

MISSIONARY SONG'S FEBRUARY PRAYER LETTER

BRANDON SONG [mujinsrose@yahoo.com]

Sent: 3/2/2016 3:25 PM

To: "GANTT ST. pastor ROWELL" <pastorgsb@aol.com>, "GANTT ST. pastor ROWELL" <webber@ganttstreetbaptist.org>

THE SONG family

songstokorea.com
rsong2000@hotmail.com
803.607.2299/2298

SENDING CHURCH



Friendship Baptist Church
5510 Falls of Neuse Rd.
Raleigh, NC 27609
919.876.0585
www.fbcweb.net

MISSION BOARD



P.O. Box 9215
Chattanooga, TN 37412
423.344.5050 | www.bimi.org



February 2016 Prayer Letter #6

Month #16... on deputation! Our hands have been busy logging in God's goodness and faithfulness the past journey of travels again. We sense the nearing of our departure to Korea as God has seen fit to allow a pledge of 80% of our support level currently! Only God is able to bring such occurrence using His finite servants despite what the Enemy hurdles in our path. Romans 8:28



Brandon's two week survey trip to Korea was of great opportunity for the Lord to lay upon his heart the location and logistics of possible church building and housing for the family. A deep 'Thank You' to each of you having a part of this survey trip- both prayerfully and also significantly making a financial contribution in making it possible! The Lord also saw fit for the ordination of Brandon on Jan. 10 at our sending church: Friendship Baptist under Pastor Bob Vradenburgh of Raleigh, NC. What a blessed and humbling event it was!

As we are able to forego our need for language school and adjusting to the culture of Korea, we are able to hit the ground running in the establishment of the New Testament church on Day 1 of our arrival in Paju, S Korea-10 miles from the DMZ!

- The following are **specific prayer requests** we are *direly* bringing before the Lord and asking our prayer warriors to join us:

- 1. Property For Church Building.** A piece of property (in Paju 10 miles from DMZ) was presented for our church by a Christian realtor Brandon met. Also a possible future site for a Christian youth camp behind this property bldg is projected. ****The following is a photo of the site:***
- 2. Housing.** 1st month deposit to secure a rental home.
- 3. Arrival To Field of Korea By Summer of 2016.** We now currently have 80% of our needed support pledged and anticipating our departure to Korea this summer.
- 4. Establishment of Bible Institute.** Several Korean national young men-trained under Brandon's discipleship 8 yrs ago-have now surrendered to full-time ministry and are awaiting for this Bible Institute to commence. We are also praying for wisdom in the laying of the foundation of a sound Biblical Bible program and curriculum for this precious ministry.

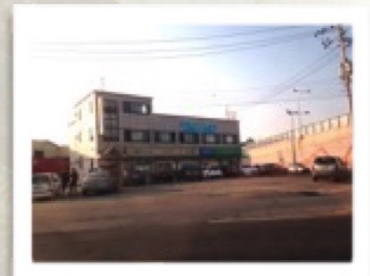

Humbly in His service to Korea,
The Song Family- Brandon, Rose, Lauren, Lyndsy and Lilyanne
Jeremiah 32:27

